Where does your money go?

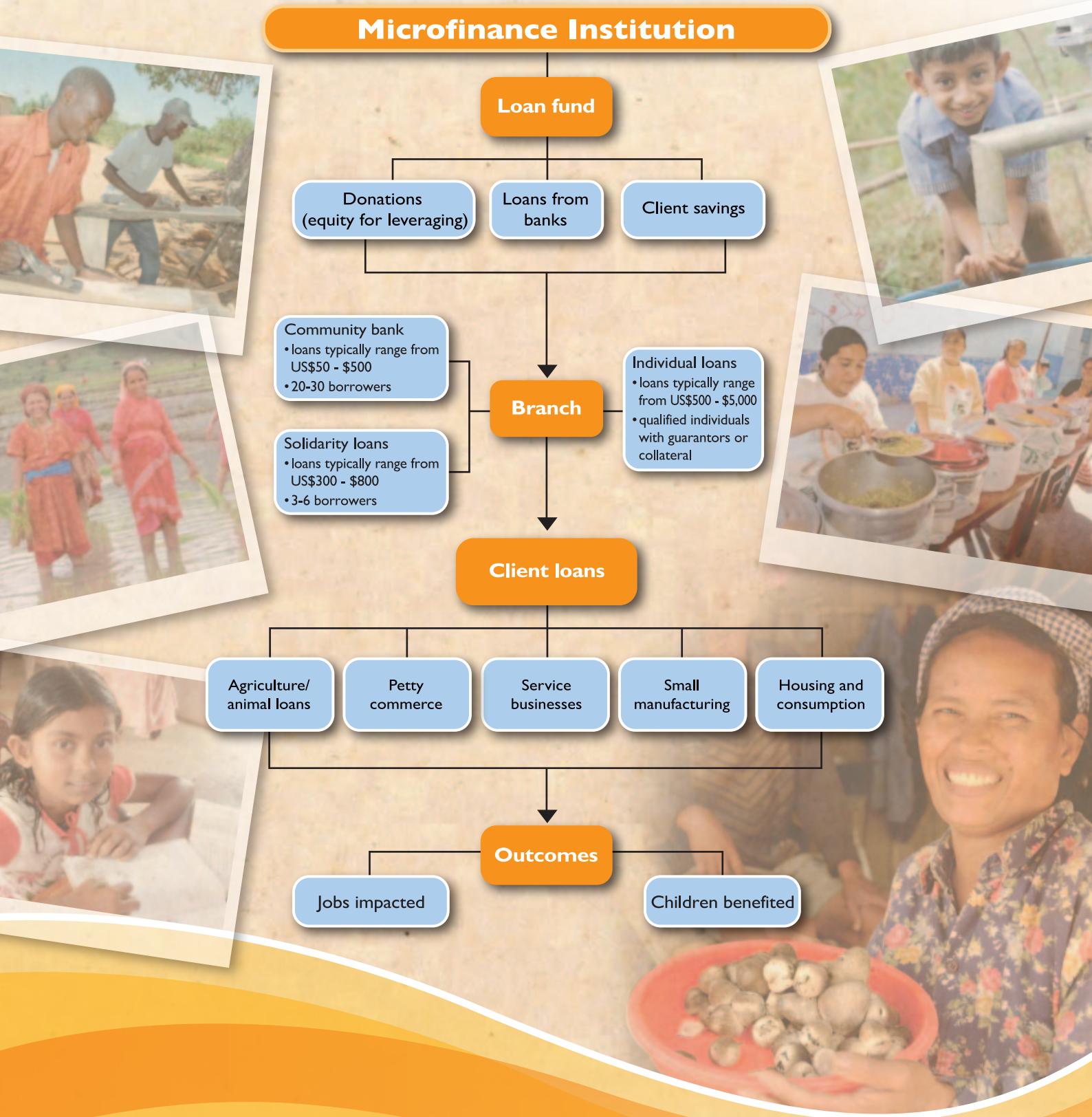

VisionFund

the microfinance subsidiary of World Vision